

**Properties Struck-off and Available for Sale**  
**Updated June 27, 2024**

<b>Cause Number</b>	<b>Property ID#</b>	<b>Legal Description and Physical Address</b>	<b>Redemption Start Period</b>	<b>Minimum Bid</b>
<b>City of Lockhart</b>				
<b>City of Luling</b>				
6454	25765	Harlem Heights, Block 4, Lot 10		\$2,089.00
9538	25867	Josey's North, Block 4, Lot PT 1, TR F		13,489.20 Plus 2022 & 2023
<b>Lockhart ISD Rural</b>				
<b>Luling / Prairie Lea ISD</b>				
<b>Hays ISD</b>				
<b>San Marcos ISD</b>				

*\*Note: (ML) indicates there is a Mowing Lien attached to this property. You will need to inquire with the City office for Mowing Lien amounts. This amount is not included in the minimum bid shown.*



Suit # -T-6454 - Sale #  
 Property ID#: 25765  
 Location Address: Un-Named St, Luling  
 Vacant Lot

### Caldwell County Sheriff Tax Sale

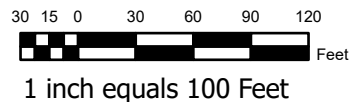

This map is being provided as a courtesy and should only be used as a general guide.  
 It is not a guarantee of location, configuration, size or title.  
 No warranty is expressed or implied to any user for any purpose.

This product is for informational purposes and may not have been prepared for or be suitable for legal, engineering, or surveying purposes.  
 It does not represent an on-the-ground survey and  
 represents only the approximate relative location of property boundaries.

Additionally, neither this document nor any other document provided by the Caldwell County Appraisal District purports to authorize entry onto privately owned property.

Printed by Caldwell County Appraisal District

Date Printed: 6/27/2024 2:03 PM

#### Legend



Road\_Centerlines

SYMB

Undeveloped Road



Easment

Gravel County Road or Street

Public Roadway Gravel

Hwy and FM

Toll Road

Ramp / Turn-Around

Private Dirt Rd



Private Gravel Rd

Private Paved Rd

Cemetery Street

Streams

LCRA Lines

Railroad



Towers

Cemetery\_Points

Park Land

Address\_Numbers

Parcels



Suit # -T-9538 - Sale #  
 Property ID#: 25867  
 Location Address: 207 Jones St, Luling  
 Vacant Lot

### Caldwell County Sheriff Tax Sale

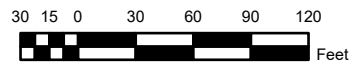

1 inch equals 100 Feet



This map is being provided as a courtesy and should only be used as a general guide.  
 It is not a guarantee of location, configuration, size or title.  
 No warranty is expressed or implied to any user for any purpose.

This product is for informational purposes and may not have been prepared for or be suitable for legal, engineering, or surveying purposes.  
 It does not represent an on-the-ground survey and  
 represents only the approximate relative location of property boundaries.

Additionally, neither this document nor any other document provided by the Caldwell County Appraisal District purports to authorize entry onto privately owned property.

Printed by Caldwell County Appraisal District

Date Printed: 6/27/2024 2:05 PM

#### Legend



Road\_Centerlines

SYMB

Undeveloped Road

Easment

Easment

Paved County Road or Street, Needs Repairs

Paved County Road or Street

Gravel County Road or Street

Public Roadway Gravel

Hwy and FM

Toll Road

Ramp / Turn-Around

Private Dirt Rd

Private Gravel Rd

Private Paved Rd

Cemetery Street

Streams

LCRA Lines

Railroad

Towers

Cemetery\_Points

Park Land

Address\_Numbers

Parcels